

**OKLAHOMA STATE UNIVERSITY - OKLAHOMA CITY**

900 N. Portland Ave.  
Oklahoma City, OK 73107-6195  
(405) 947-4421 1-800-560-4099

**PRESIDENT: Natalie Shirley Assistant: Meda Combs x200**

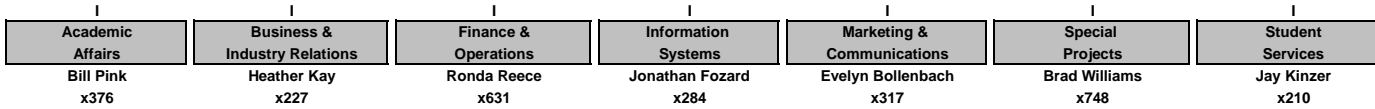

**ACADEMICS: Dr. Bill Pink Assistant: Janet Stricklin x240**

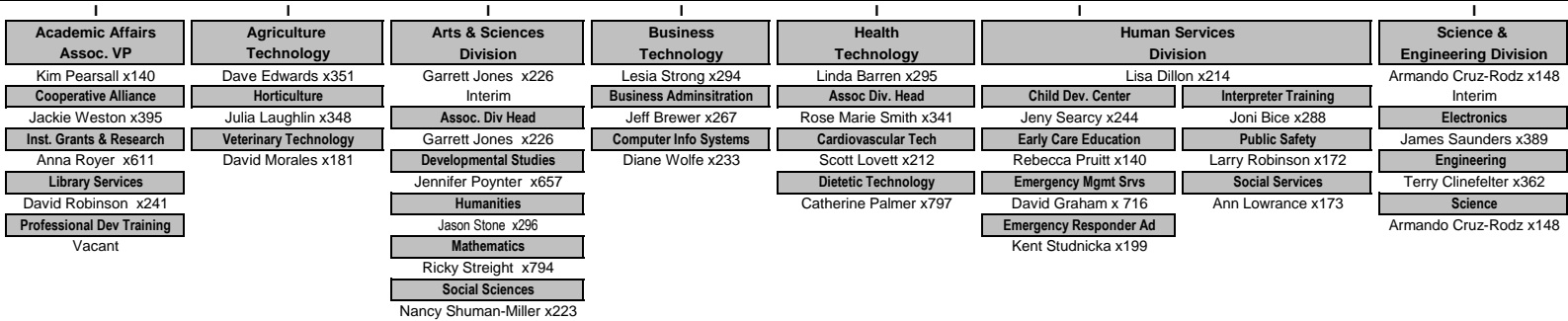

**BUSINESS and INDUSTRY RELATIONS: Heather Kay, Asst. Vice-President Assistant: Tina Rex x228**

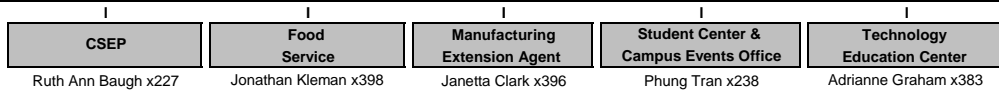

**FINANCE and OPERATIONS: Ronda Reece, Vice-President Assistant: Brenda Smith x632**

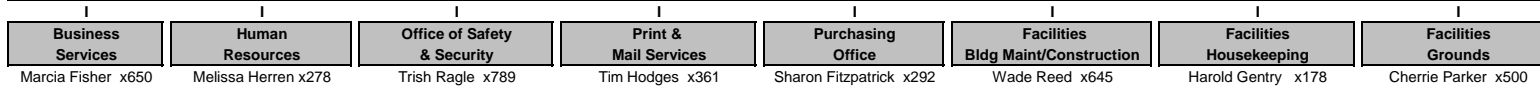

**Information Services: Jonathan Fozard, Senior Director Assistant: Kristy Voss x162**

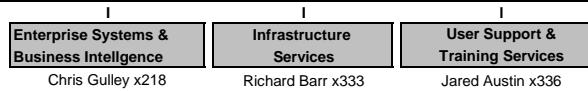

**STUDENT SERVICES: Dr. Jay Kinzer, Vice-President Assistant: Dawn Bateman x124**

